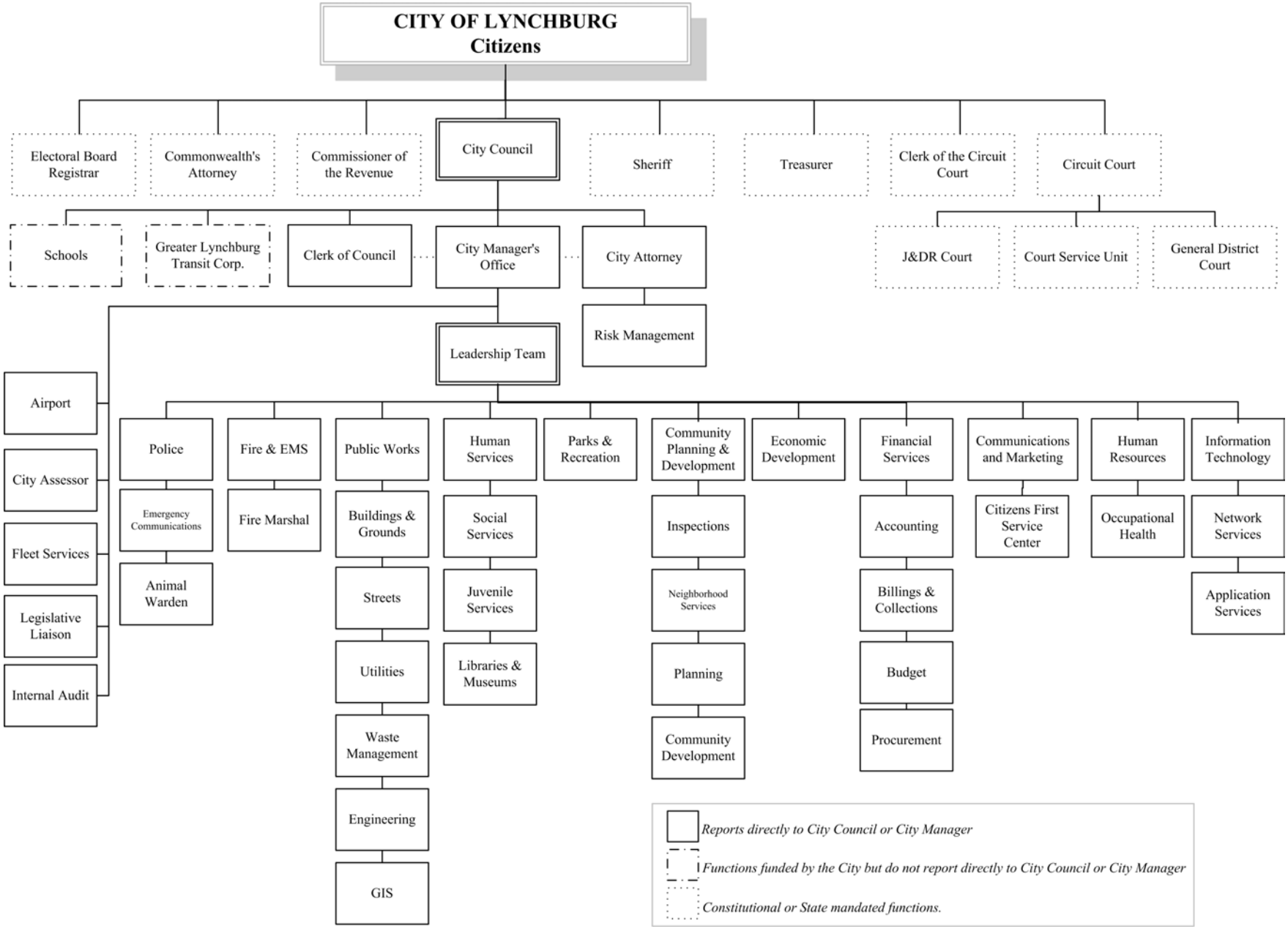
CITY OF LYNCHBURG
Citizens
Electoral Board Registrar
Commonwealth's Attorney
Commissioner of the Revenue
City Council
Sheriff
Treasurer
Clerk of the Circuit Court
Circuit Court
Schools
Greater Lynchburg Transit Corp.
Clerk of Council
City Manager's Office
City Attorney
J&DR Court
Court Service Unit
General District Court
Leadership Team
Risk Management
Airport
City Assessor
Fleet Services
Legislative Liaison
Internal Audit
Police
Emergency Communications
Animal Warden
Fire & EMS
Fire Marshal
Public Works
Buildings & Grounds
Streets
Utilities
Waste Management
Engineering
GIS
Human Services
Social Services
Juvenile Services
Libraries & Museums
Parks & Recreation
Community Planning & Development
Inspections
Neighborhood Services
Planning
Community Development
Economic Development
Financial Services
Accounting
Billings & Collections
Budget
Procurement
Communications and Marketing
Citizens First Service Center
Human Resources
Occupational Health
Information Technology
Network Services
Application Services
Reports directly to City Council or City Manager
Functions funded by the City but do not report directly to City Council or City Manager
Constitutional or State mandated functions.