Geoprobe No.	Depth to Waste
GP-1	NA
GP-2	NA
GP-3	2.0'
GP-4	1.5' - 2.0'
GP-5	1.0'
GP-6	8" - 10"
GP-7	1.5'
GP-8	2.5'
GP-9	1.5'
GP-10	2.0'
GP-11	1.0'
GP-12	1.0'
GP-13	1.0'
GP-14	3.0'
GP-15	2.0'
GP-16	1.5'
GP-17	NA
GP-18	NA
GP-19	NA
GP-20	4.0'
GP-21	NA
GP-22	NA
GP-23	NA
GP-24	NA
GP-25	2.0'
GP-26	NA

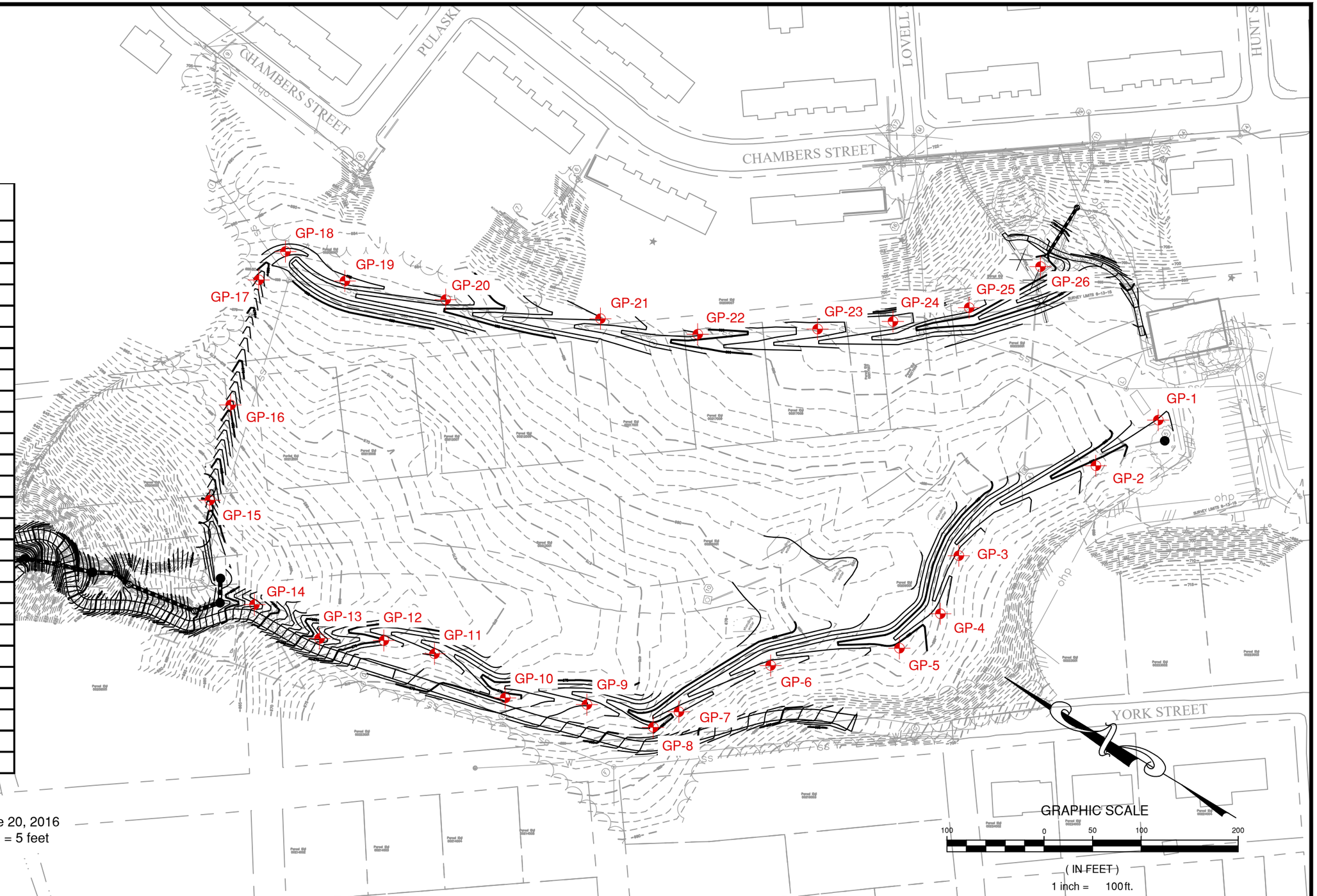

Notes:
1. Field work completed June 20, 2016
2. Maximum geoprobe depth = 5 feet

Draper Aden Associates
Engineering • Surveying • Environmental Services
2206 South Main Street
Blacksburg, VA 24060
540-552-0444 Fax: 540-552-0291
Richmond, VA
Charlottesville, VA
Hampton Roads, VA
Coats, NC

DESIGNED MBJ
DRAWN MBJ
CHECKED CAH
DATE 6/21/2016

GEOPROBE LOCATIONS
JEFFERSON PARK STORMWATER IMPROVEMENTS
LYNCHBURG, VIRGINIA

SCALE: 1" = 100'

PROJECT: B14111B-05

FIGURE 1

P:\B14100\B14111B\B14111B-05\CAD\B14111B-05 DSN\B14111B-05 - Existing Conditions.dwg June 21, 2016 3:54:24 PM