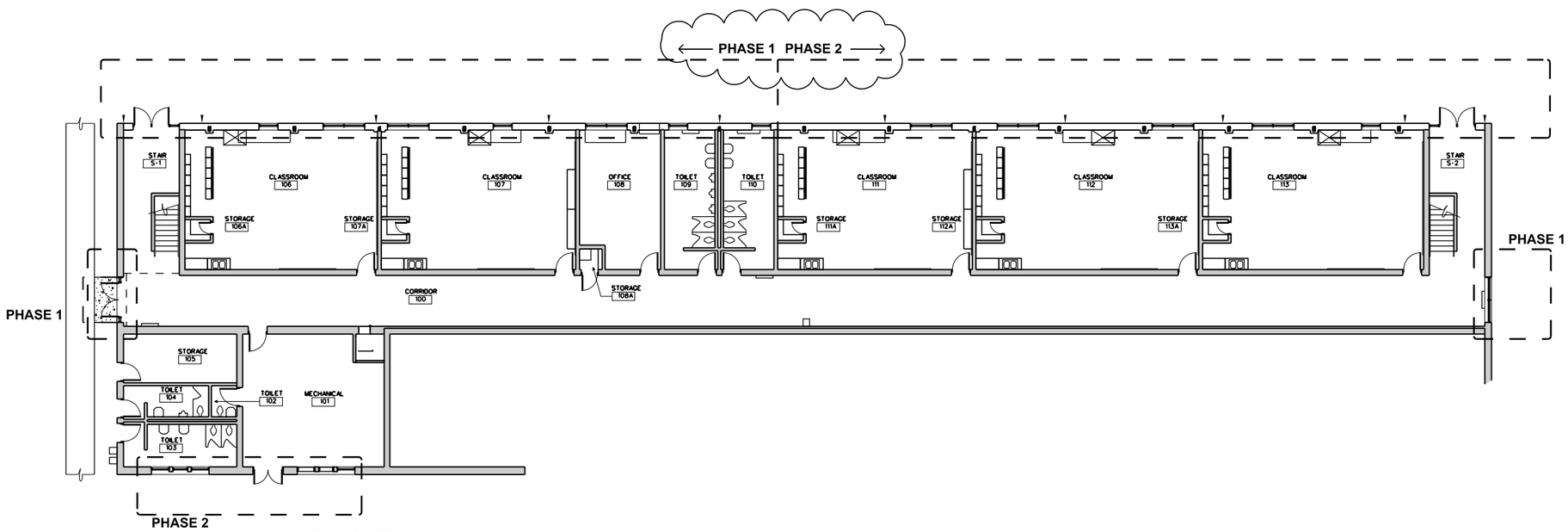

1 A1.0 NEW LOWER FLOOR PLAN REVISED PHASING
1/8" = 1'-0"

PATH & FILENAME: P:\3301 Hutcherson Early Learning Center\constadmin\bldg\addendum 2\3301_A100_revised phasing.dgn
PLOTTING DATE: 3/8/2013
PLOTTING TIME: 1:05:51 PM

DOMINION SEVEN architects

1000 Jefferson Street
Suite 2A
Lynchburg, Virginia 24504

434.528.4300 main
434.528.4756 fax

HUTCHERSON EARLY LEARNING CENTER – FACADE IMPROVEMENTS

LYNCHBURG, VIRGINIA

CITY PROJECT NO. YS025
CIP NO. YS025 0170

© Dominion Seven Architects, PLC.
Material shown herein is covered by copyright. Use of this work is prohibited without the express written consent of Dominion Seven Architects, PLC.

PROJECT NUMBER:
3301

ISSUE DATE:
MARCH 8, 2013

REVISIONS:

COMMONWEALTH OF VIRGINIA
JAMES B. SMITH
Lic. No. 8811
3-8-13
ARCHITECT

SHEET TITLE:
NEW LOWER FLOOR PLAN - REVISED PHASING

SHEET NUMBER:
A1.0

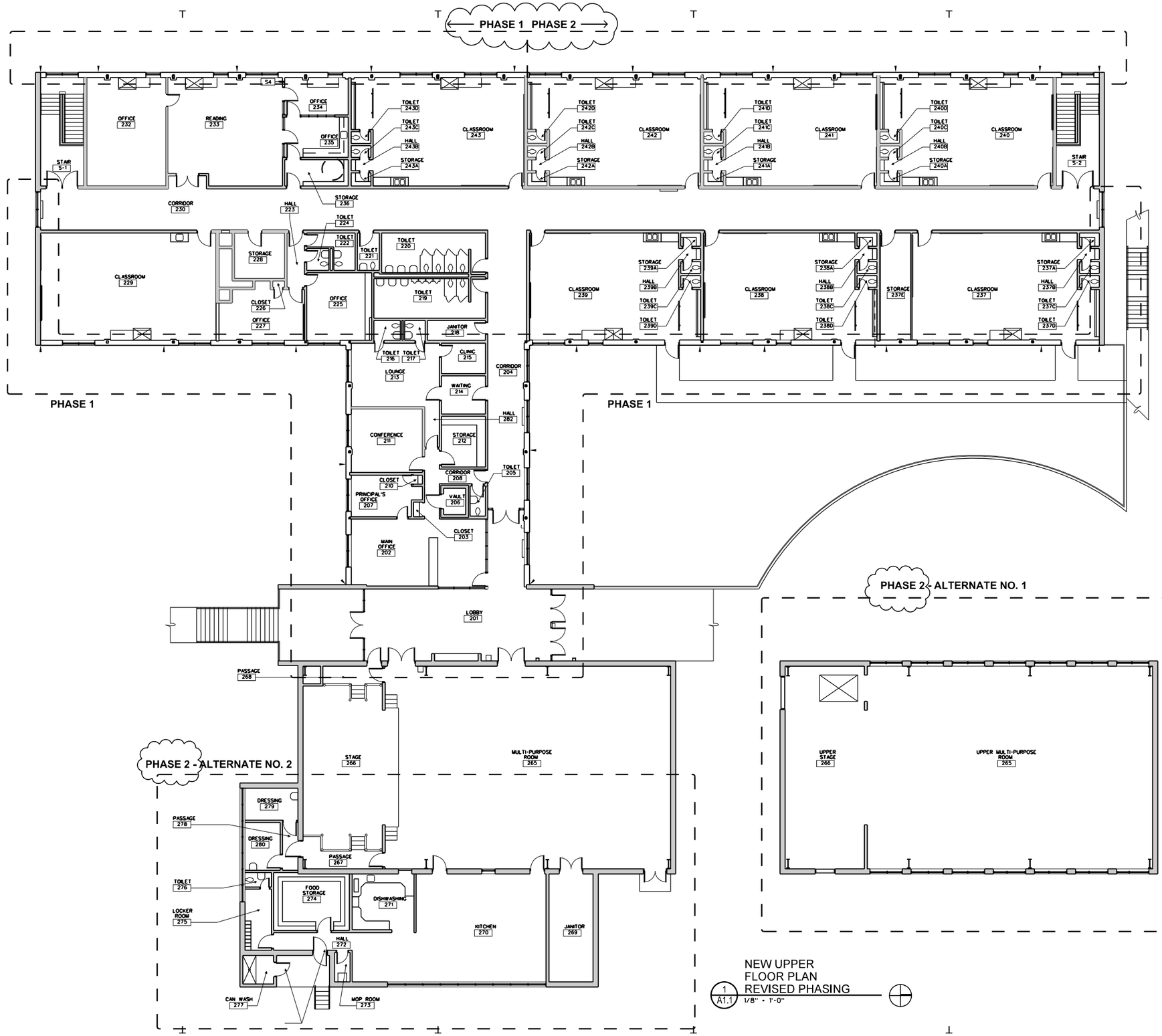

NEW UPPER FLOOR PLAN
REVISED PHASING
1 / A1.1 1/8" = 1'-0"

PATH & FILENAME: P:\3301 Hutcherson Early Learning Center\constadmin\bidding\addendum 2\3301_A101_revised phasing.dgn
PLOTTING DATE: 3/8/2013
PLOTTING TIME: 10:54 PM

DOMINION SEVEN architects

1000 Jefferson Street
Suite 2A
Lynchburg, Virginia 24504

434.528.4300 PHONE
434.528.4756 FAX

HUTCHERSON EARLY LEARNING CENTER – FACADE IMPROVEMENTS

LYNCHBURG, VIRGINIA

CITY PROJECT NO. YS025
CIP NO. YS025 0170

© Dominion Seven Architects, PLC.

Materials/Instruments herein is covered by copyright. Use of this work in whole or in part is forbidden without the expressed written consent of Dominion Seven Architects, PLC.

PROJECT NUMBER:
3301

ISSUE DATE:
MARCH 8, 2013

REVISIONS:

COMMONWEALTH OF VIRGINIA
JAMES B. SMITH
Lic. No. 8811
3-8-13
ARCHITECT

SHEET TITLE:
NEW UPPER FLOOR PLAN - REVISED PHASING

SHEET NUMBER:

A1.1