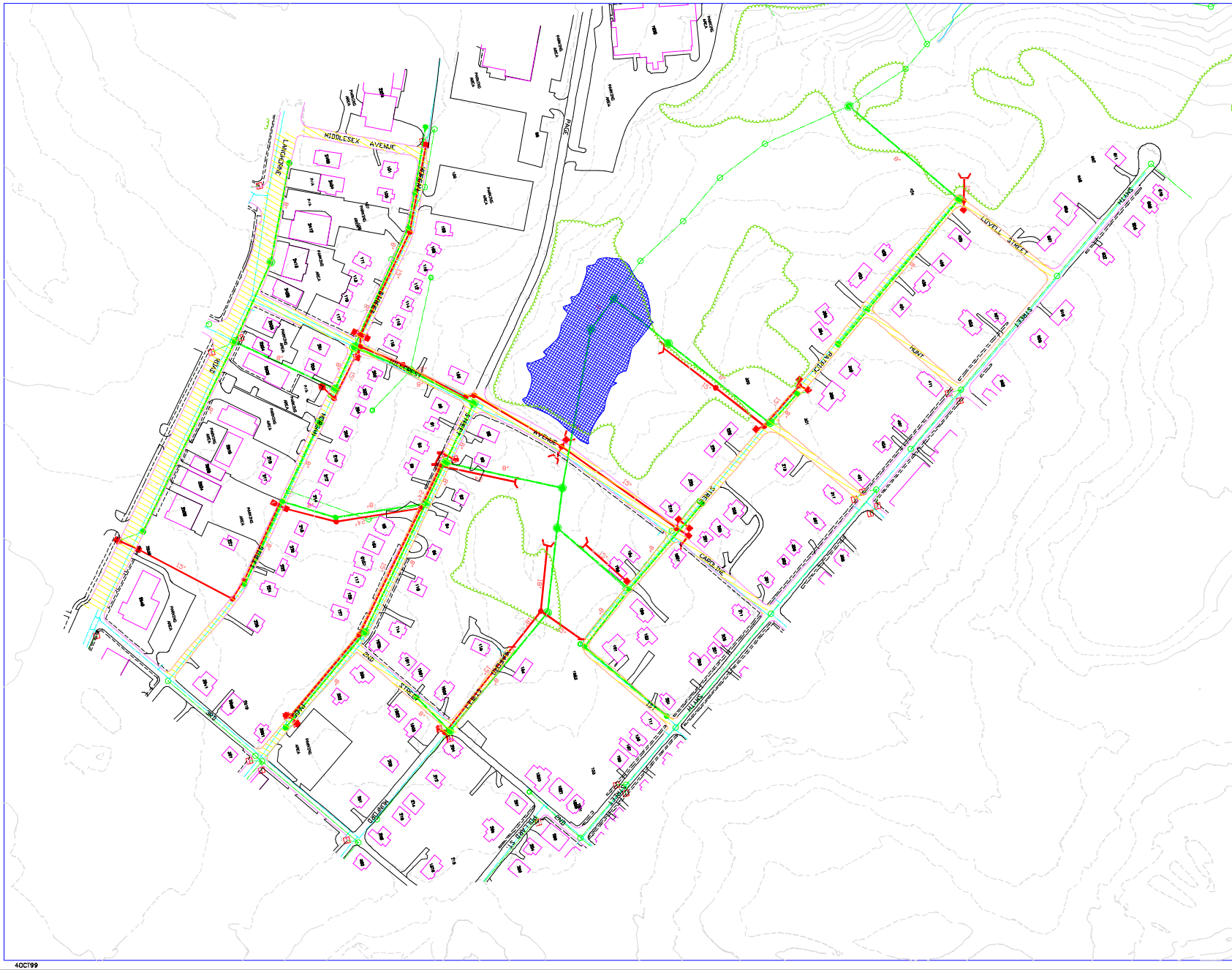

LEGEND

- PROPOSED STORM INLET
- PROPOSED MANHOLE
- MANHOLE TO BE REPLACED
- MANHOLE TO BE REHABILITATED
- PROPOSED STORM SEWER
- EXISTING SANITARY SEWER
- PROPOSED SANITARY SEWER TO BE REPLACED
- PROPOSED SANITARY SEWER TO BE LINED
- EXISTING WATER LINE
- PROPOSED WATER LINE
- EXISTING SIDEWALK
- EXISTING CURB AND GUTTER
- PROPOSED CURB AND GUTTER
- PROPOSED STREETS TO BE PAVED
- PROPOSED STORM WATER DETENTION POND

PROPOSED WATER LINES SHALL BE 8" UNLESS OTHERWISE INDICATED

CAROLINE STREET, HILLCREST AVENUE, HUNT STREET, LOVELL STREET, MORGAN STREET, MUNFORD STREET, PATRICK STREET AND 1ST STREET SHALL BE WIDENED TO 20 FEET OF PAVEMENT

N

SCALE: 1" = 100'

100' 0 100'

CSO SEPARATION AREA 5.1

BLOCKS 5661 & 5662

THE CITY OF LYNCHBURG, VIRGINIA
DEPT. OF PUBLIC WORKS
ENGINEERING

DESIGNED BY: EJTP	DRAWN BY: KDC	CHECKED BY: DGR
HORIZONTAL SCALE: 1" = 100'	PROJECT NO:	
VERTICAL SCALE: N/A	W & W NO.: 99054.02	
DATE: 4/10/99	SHEET 1 OF 1	

4OCT99

5.1.DWG