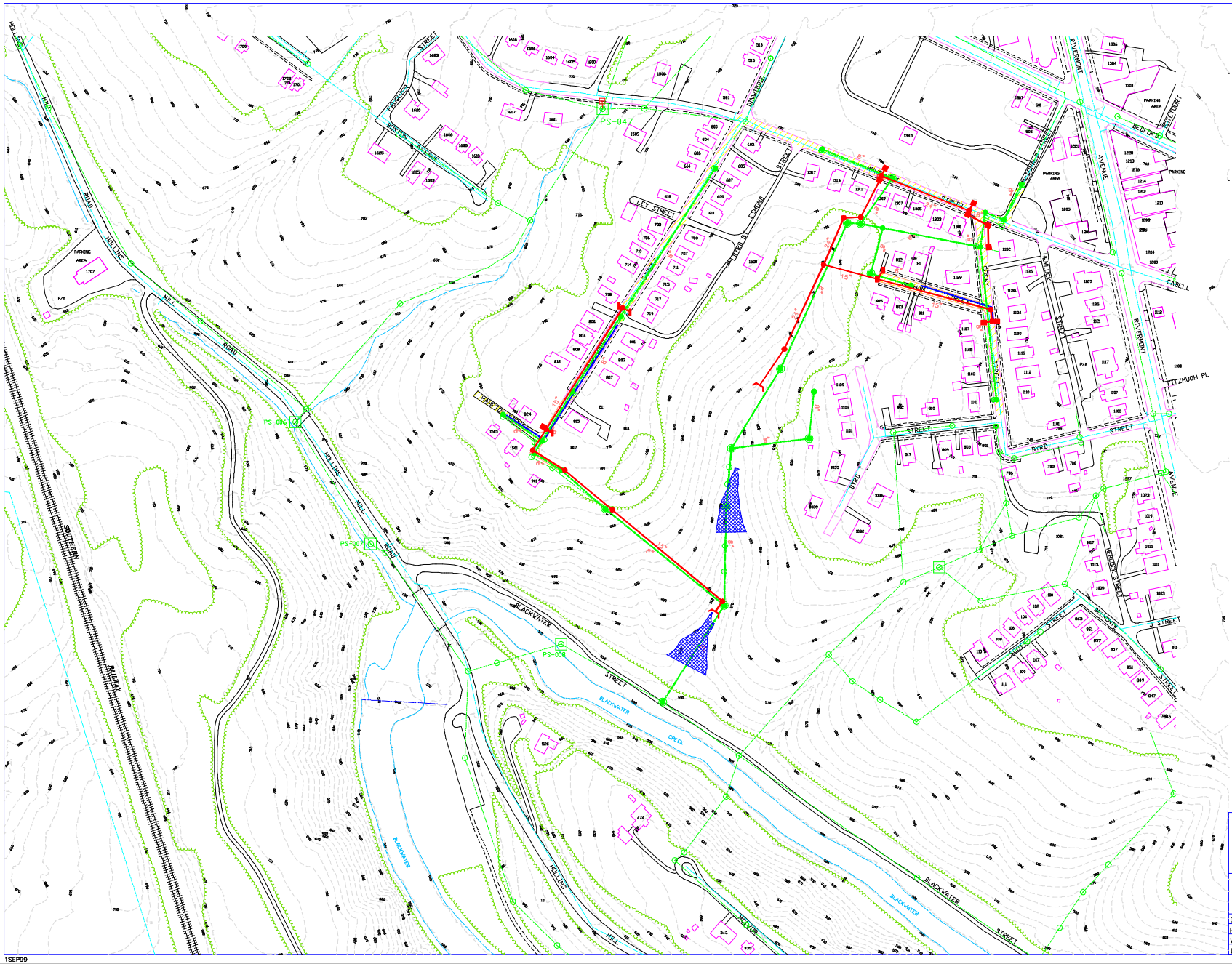

LEGEND

- PROPOSED STORM INLET
- PROPOSED MANHOLE
- MANHOLE TO BE REPLACED
- MANHOLE TO BE REHABILITATED
- PROPOSED STORM SEWER
- EXISTING SANITARY SEWER
- PROPOSED SANITARY SEWER TO BE REPLACED
- PROPOSED SANITARY SEWER TO BE LINED
- EXISTING WATER LINE
- PROPOSED WATER LINE
- EXISTING SIDEWALK
- EXISTING CURB AND GUTTER
- PROPOSED CURB AND GUTTER
- PROPOSED STREETS TO BE PAVED
- PROPOSED STORM WATER DETENTION POND

PROPOSED WATER LINES SHALL BE 8" UNLESS OTHERWISE INDICATED

SCALE: 1" = 100'

100' 0 100'

N

CSO SEPARATION AREA 1-D.4

BLOCKS 6553 & 5662

THE CITY OF LYNCHBURG, VIRGINIA
DEPT. OF PUBLIC WORKS
ENGINEERING

DESIGNED BY: DWK	DRAWN BY: KDC	CHECKED BY: EJTP
HORIZONTAL SCALE: 1" = 100'	PROJECT NO:	
VERTICAL SCALE: N/A	W & W NO.: 99054.02	
DATE: 9/1/99	SHEET 1 OF 1	

1SEP99

1-D.4.DWG